VOLVO VIDA Installation Guide

X-Horse Electronics Co., Ltd.

Table of Contents

1. Install VOLVO VIDA.....3
2. Install MVCI Driver.....9
3. Start VOLVO VIDA 12

1. Install VOLVO VIDA

To install VOLVO VIDA, Driver C: must be NTFS format, with at least 10G free space. IE 6.0 needed.

- **Put the VIDA installation DVD into DVDROM, setup will run automatically.**

If the installation program does not run automatically, please manually run:
Install\DVD\Vida_dvdheader\Main\setup.exe

- **Select VIDA All-in-one**

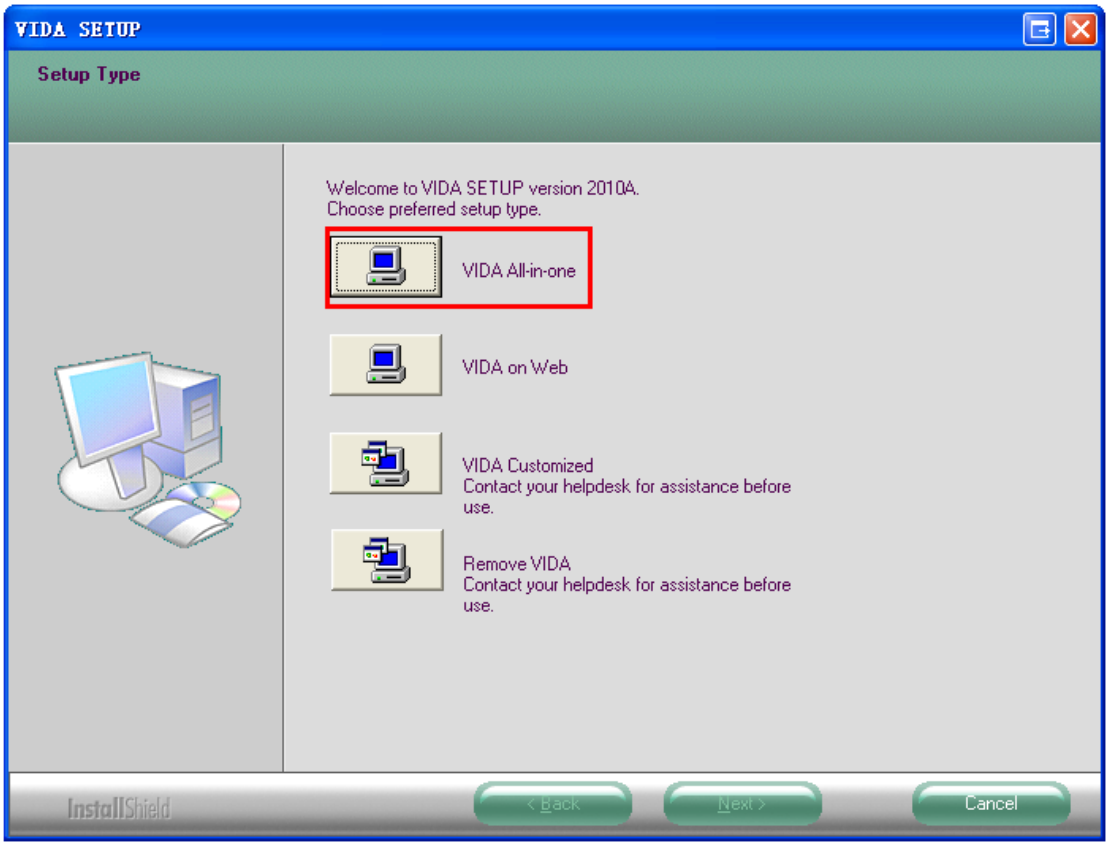

- **Select language, then Click Next**

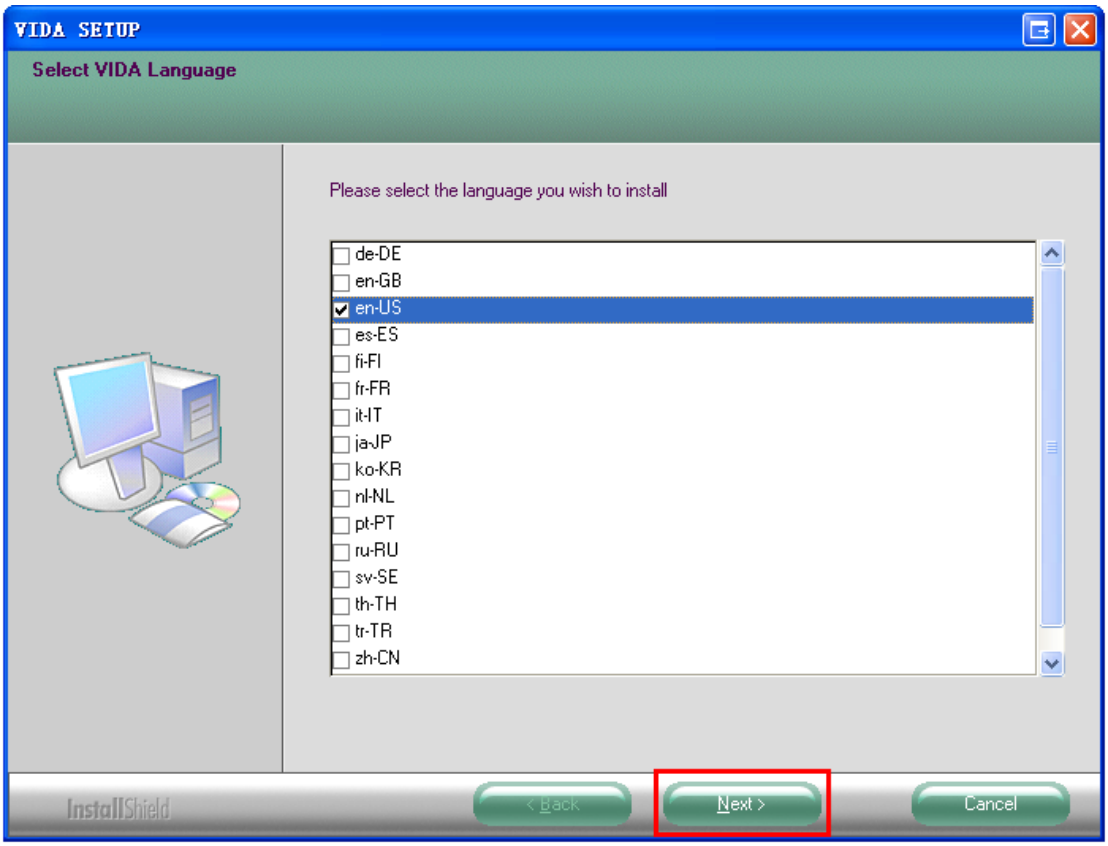

- **Click Next**

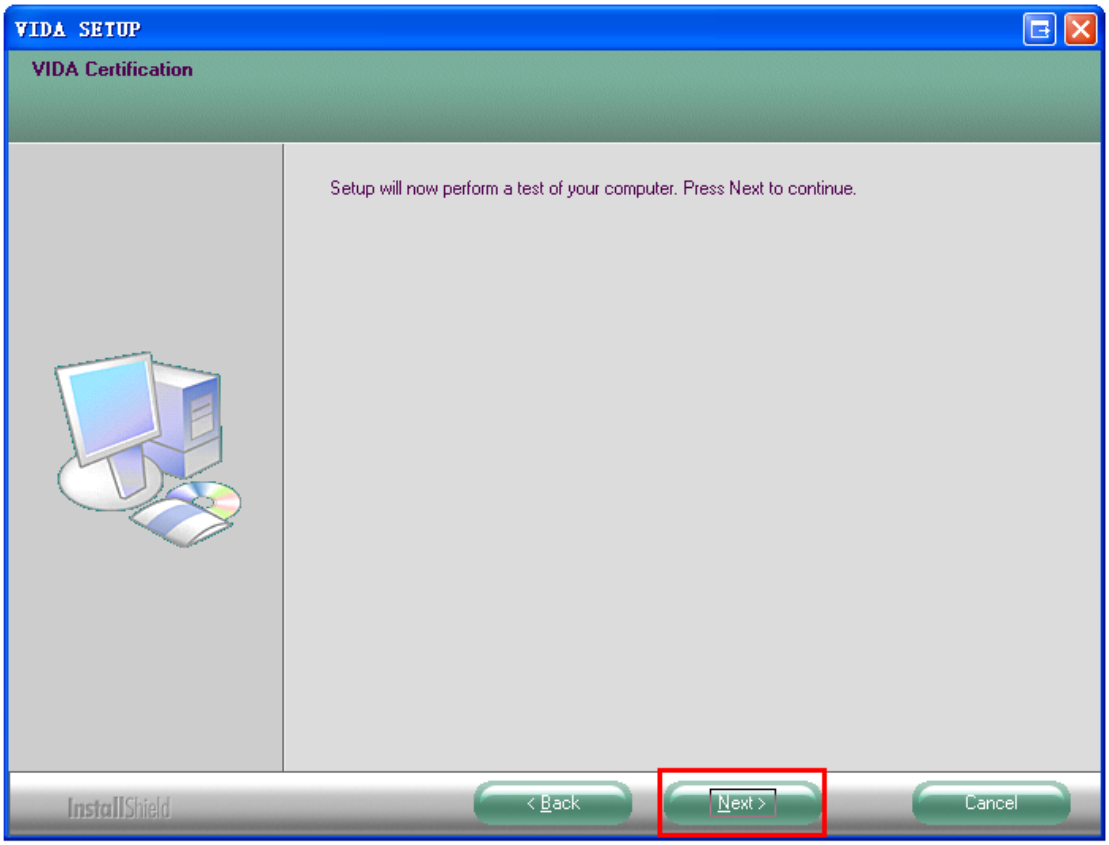
VIDA SETUP
VIDA Certification
Setup will now perform a test of your computer. Press Next to continue.
InstallShield
< Back
Next >
Cancel

- **Select Yes**

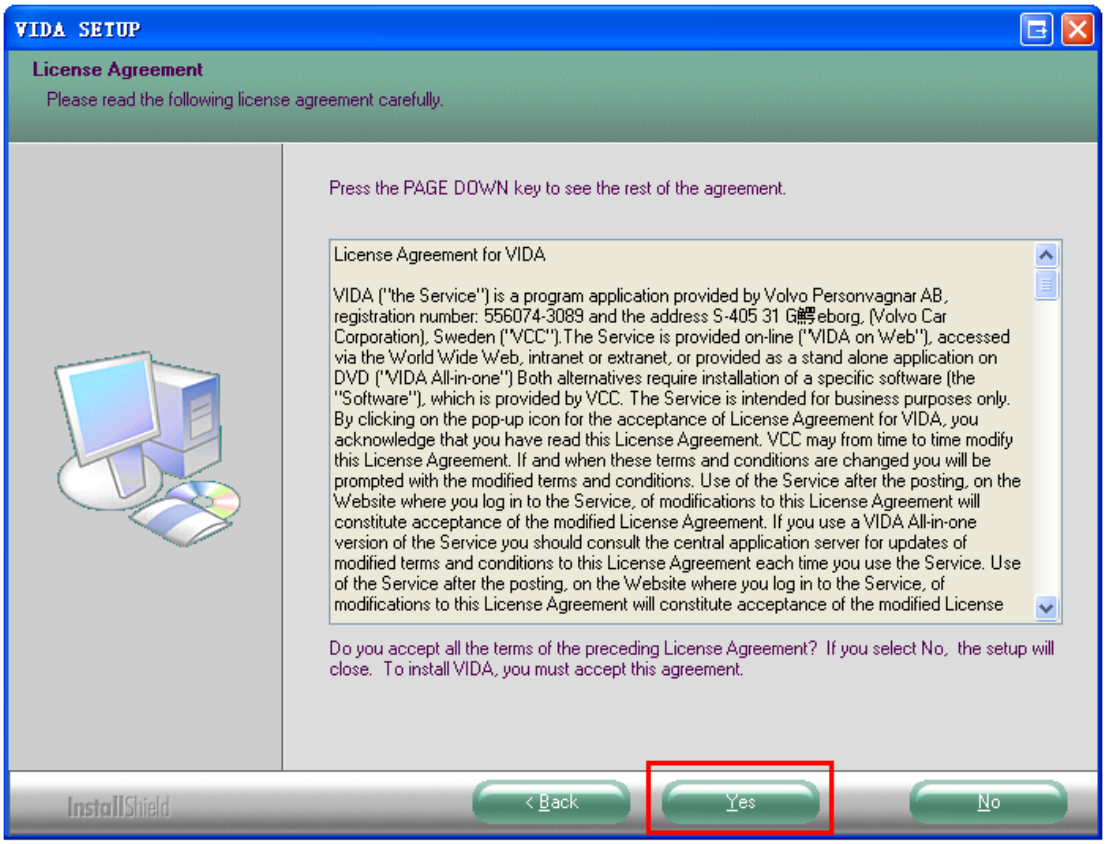

The whole process of installation will last 30-70 minutes, according to the performance of PC.

- **Click Finish**

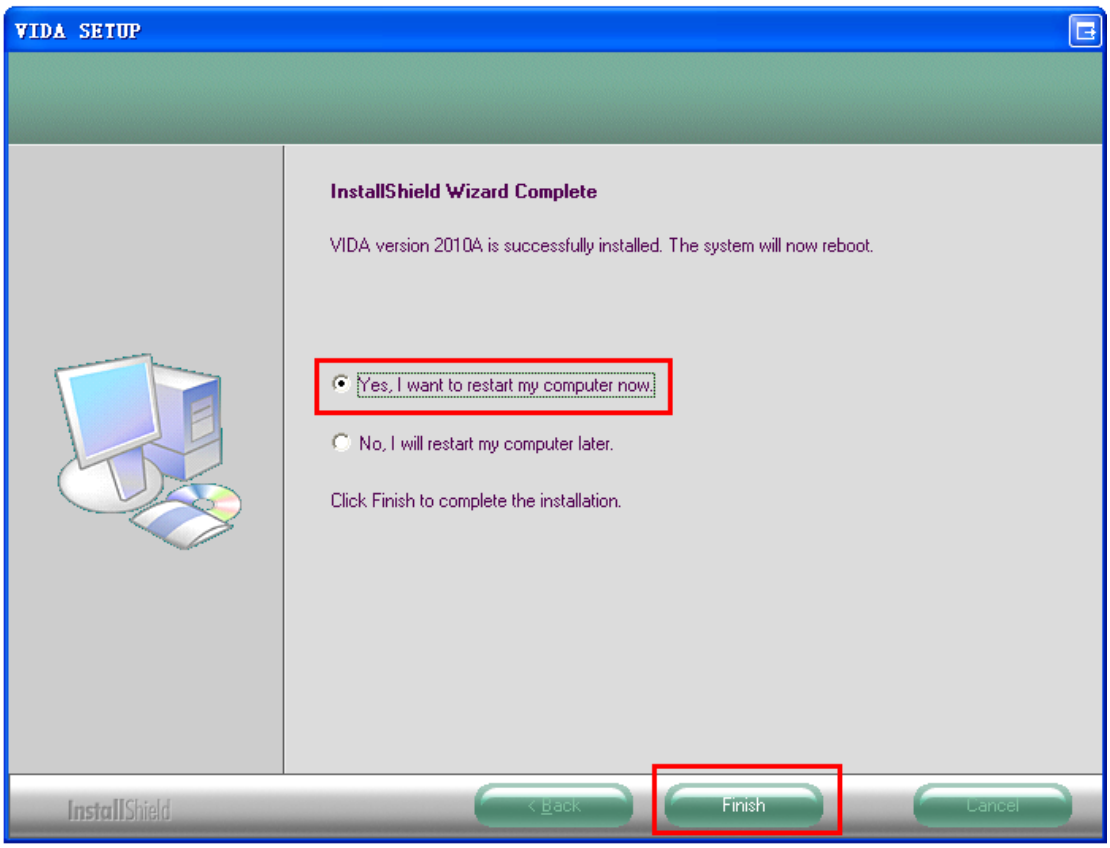

Reboot PC is NEEDED.

2. Install MVCI Driver

- **Click Next**

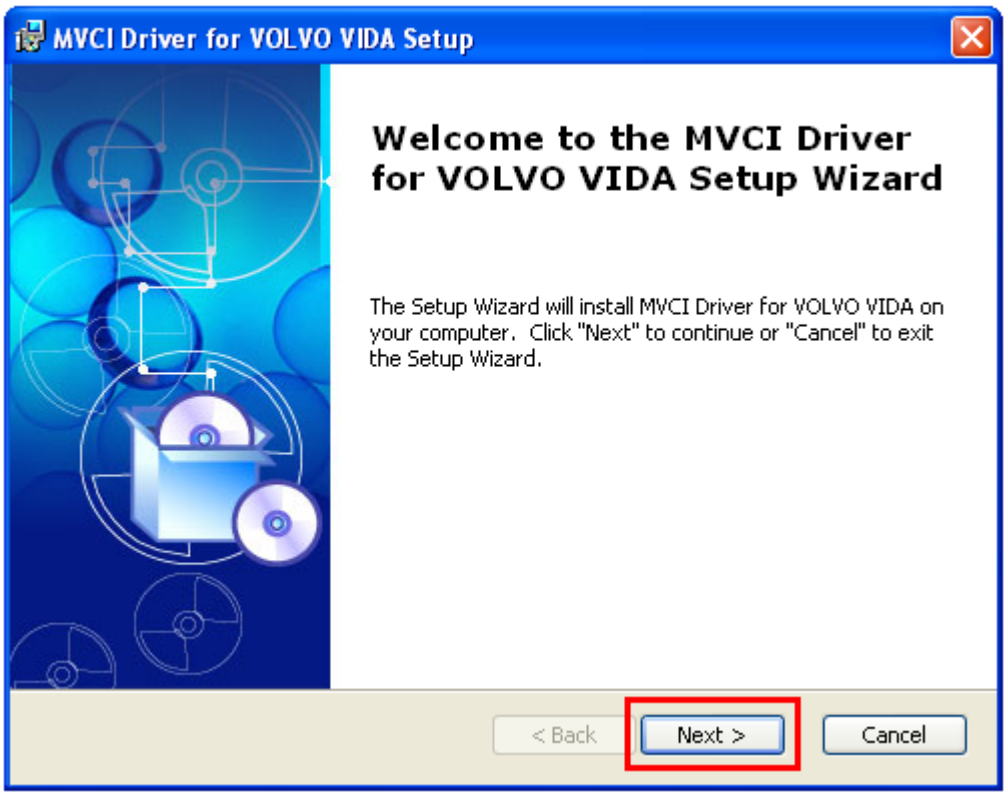

- **Select installation folder, then click Next**

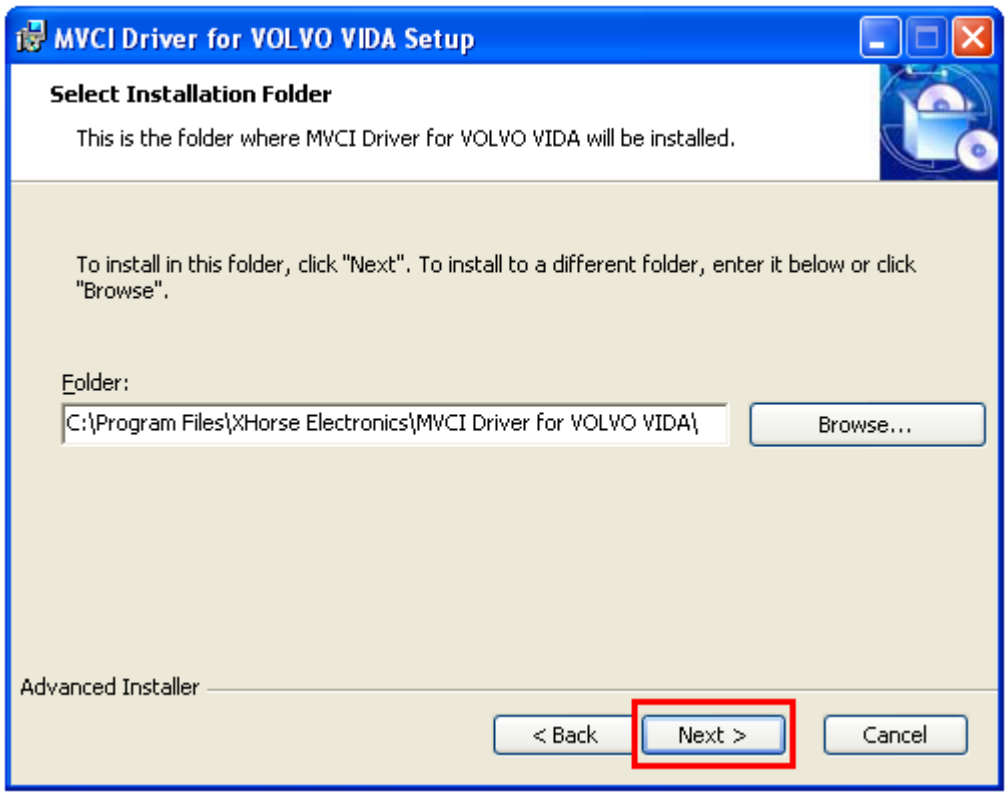

- **Click Install to begin installation**

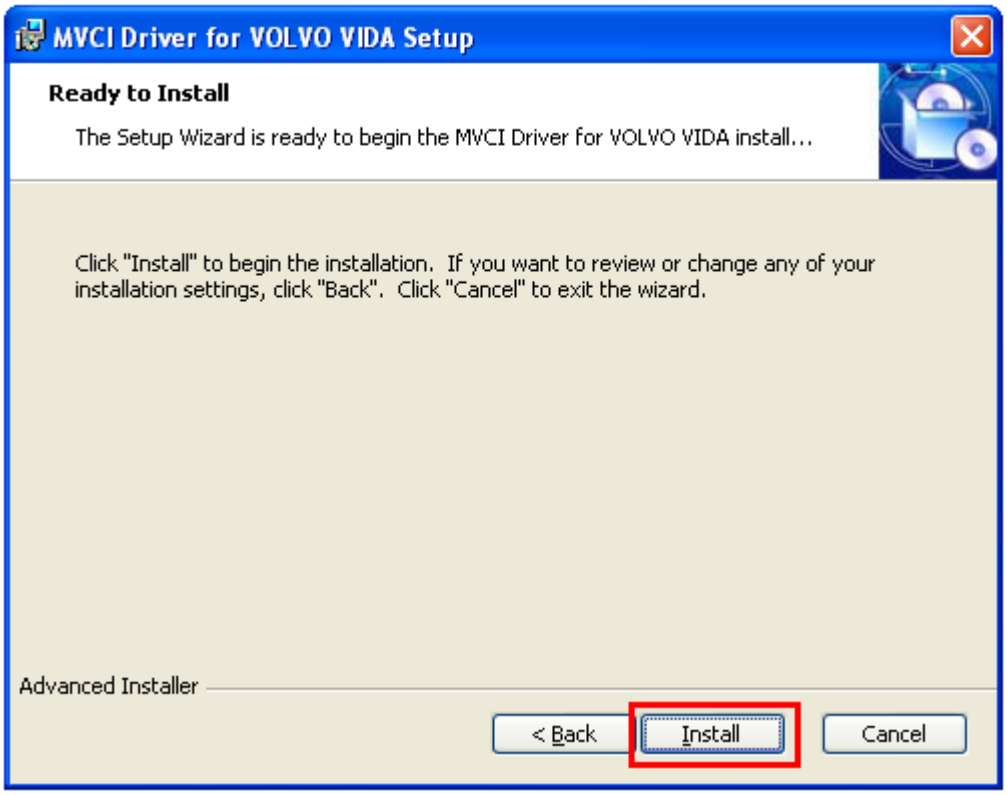

- **Installing…**

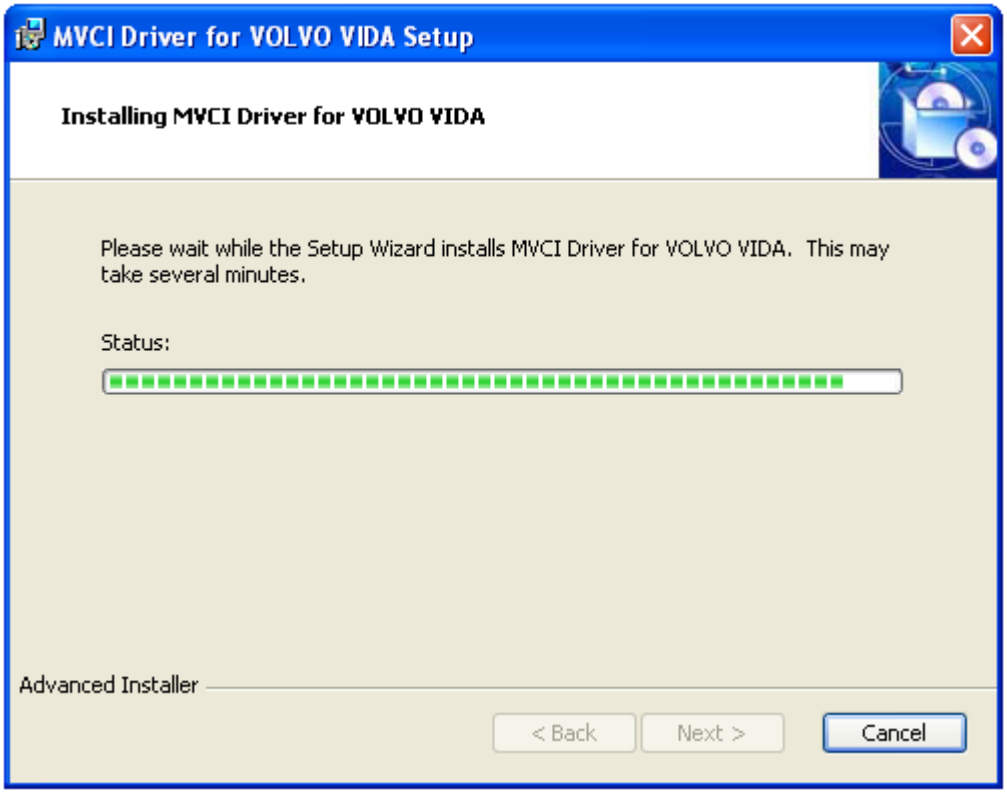

- **Click Finish to exit installation**

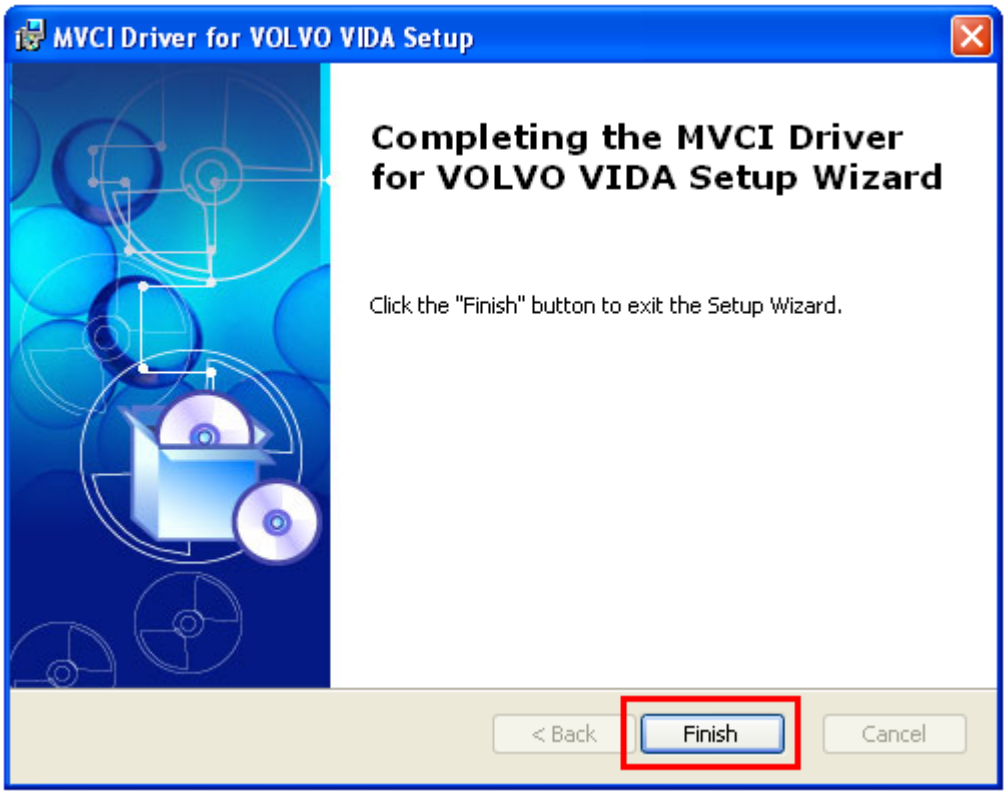

3. Start VOLVO VIDA

- **Double-Click VIDA All-in-one icon on Desktop**

- **Input the Username: admin , then click LOGIN**

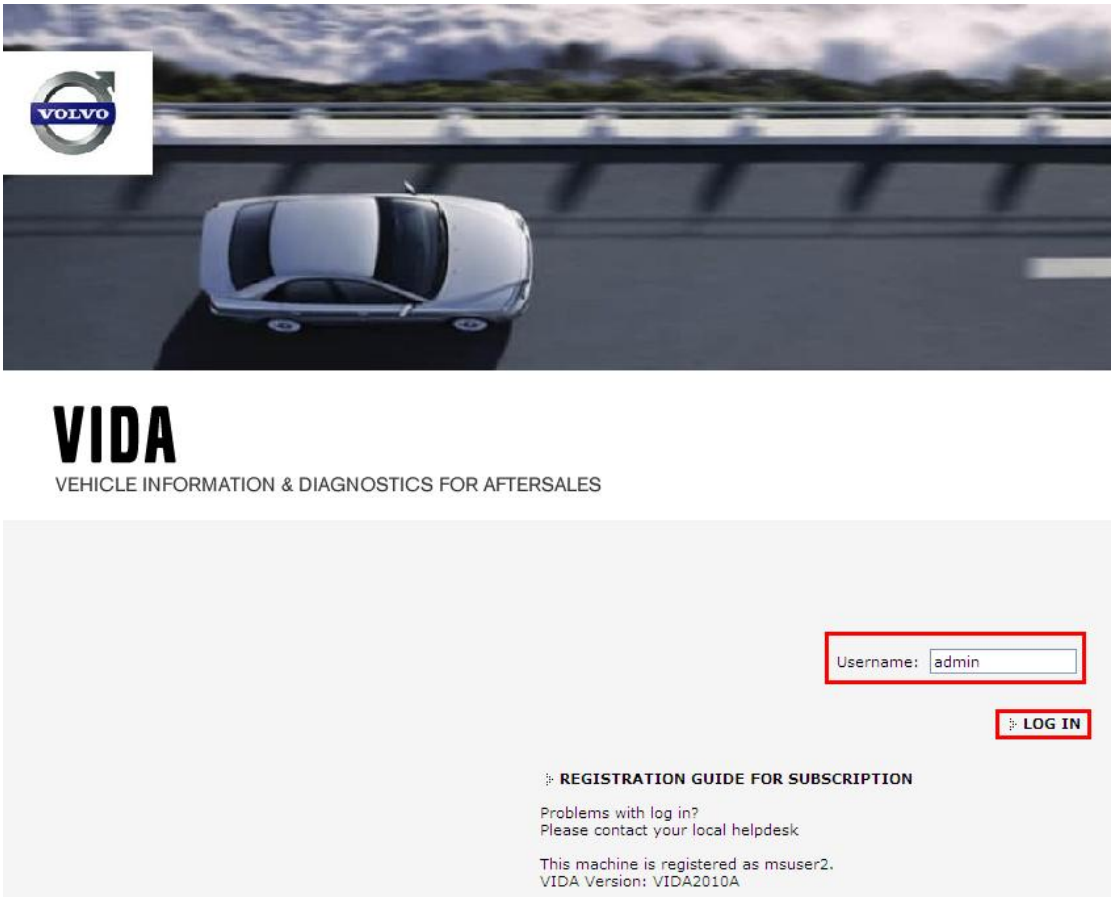

- **Click START, then click PERFORM COMPUTER SETTINGS**

- **Click COMMUNICATION TOOL, click Dice, select J2534 MVCI - VOLVO, then Click OK**

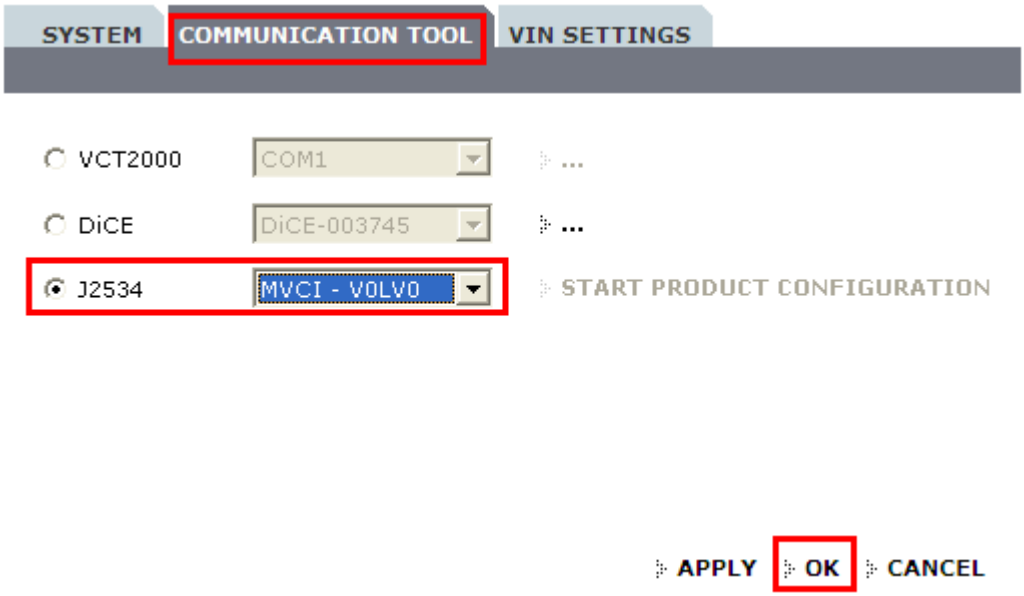
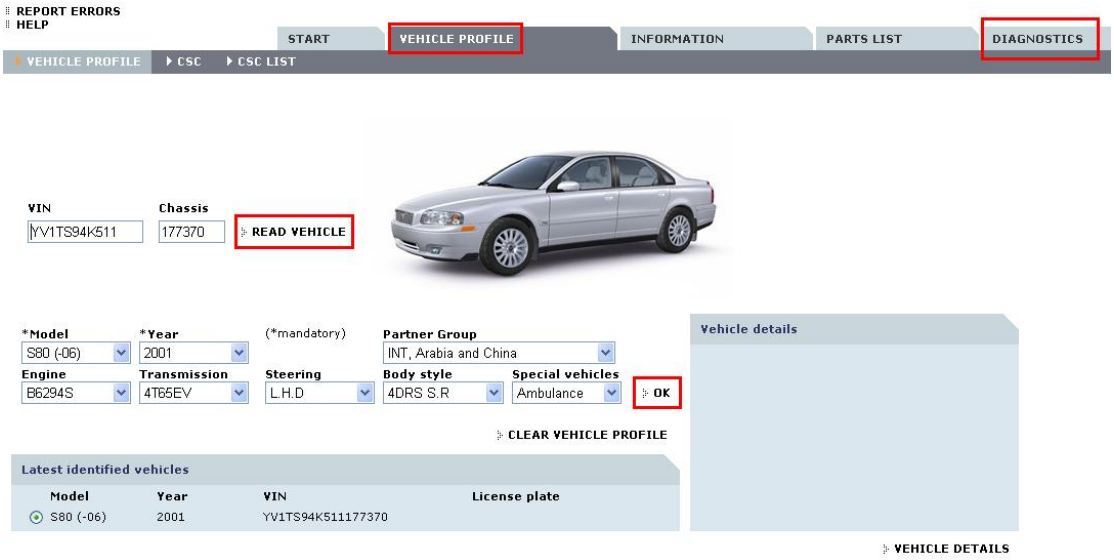
- **Click VEHICLE PROFILE, then Click READ VEHICLE.**
  Select vehicle options, and then click OK.
  Click DIAGNOSTICS to start diagnostic.